



This plat shall of site plan and design certificates

LINE TABLE		
LINE	LENGTH	BEARING
L1	52.18	S41°31'48"E
L2	52.28	S41°31'48"E
L3	33.52	N18°30'05"W
L4	54.59	N18°30'05"W
L5	37.67	N18°30'05"W
L6	58.74	N18°30'05"W
L7	60.00	S58°39'03"W
L8	25.95	S31°20'57"E
L9	31.15	N76°20'57"W
L10	25.95	S58°39'03"W
L11	60.00	S31°20'57"E
L12	65.54	S58°39'03"W
L13	66.55	N03°28'28"E
L14	60.00	S86°33'32"E
L15	25.95	N03°28'28"E
L16	15.57	N48°28'28"E
L17	15.57	N48°28'28"E
L18	25.95	N86°33'32"W
L19	60.00	N03°28'28"E
L20	65.54	N86°33'32"W

Town of Milton  
Recorded for Record  
at \_\_\_\_\_ o'clock \_\_\_\_\_ minutes of \_\_\_\_\_ day of \_\_\_\_\_ 2007  
at \_\_\_\_\_ Town Clerk

This Final Plat has been approved by Resolution of the Development Review Board of the Town of Milton, Vermont, this \_\_\_\_\_ Day of \_\_\_\_\_ 2007 Subject to its requirements and conditions of said Resolution.  
Signed this \_\_\_\_\_ Day of \_\_\_\_\_ 2007  
By \_\_\_\_\_ Chair

CURVE TABLE			
CURVE	LENGTH	RADIUS	Delta Angle
C1	72.35	180.00	23°01'43"
C2	48.23	120.00	23°01'43"
C3	72.35	180.00	23°01'43"
C4	48.23	120.00	23°01'43"
C5	75.08	470.00	9°09'10"
C6	90.11	530.00	9°44'28"
C7	57.77	470.00	7°02'32"
C8	39.20	530.00	4°14'15"

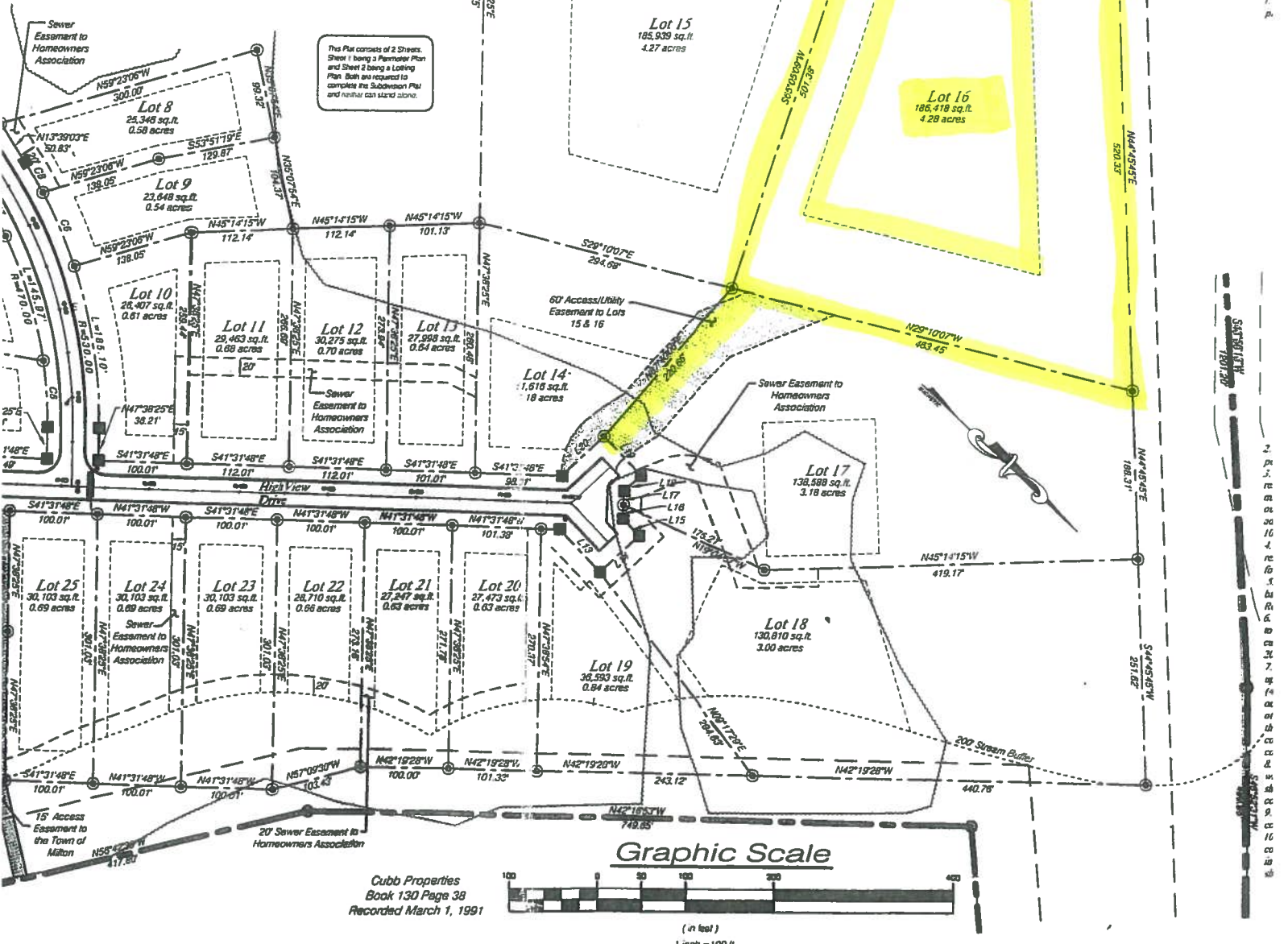

This Plat consists of 2 Sheets. Sheet 1 being a Plumber Plan and Sheet 2 being a Looting Plan. Both are required to complete the Subdivision Plat and neither can stand alone.

Graphic Scale  
1 inch = 100 ft.

Cubb Properties  
Book 130 Page 38  
Recorded March 1, 1991

- PRD Buffer Line
- Barbed wire Fence Line
- Tree Line
- Utility Line

I hereby certify that the information shown hereon is correct to the best of my knowledge and belief and is based upon a careful examination of pertinent deeds, plats, parcel, and other recorded evidence. This plat was prepared in accordance with and complies with Vermont Statute Title 27, § 1403. (a) through (e)

Joseph R Flynn LS 714 Date

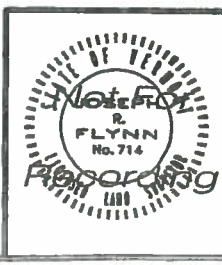

DATE	REVISION
STARTED	<input type="checkbox"/> RECORD DRAWING <input type="checkbox"/> PRELIMINARY
ORCA	<input checked="" type="checkbox"/> FINAL <input type="checkbox"/> SKETCH/CONCEPT
DESIGN	
ORCA	
DESIGN	
BY	
CHECKED	
HLS	
SCALE	
1"=100'	

**O'LEARY-BURKE**  
CIVIL ASSOCIATES, PLC

1 Corporate Drive, Suite 1  
Essex Jct., VT  
Phone: 878-2950  
Fax: 878-2929  
E-MAIL: pols@olearyburke.com

**Highview**  
U.S. Route 7  
**Boundary Line**  
**Subdivis**